SHANAHAN

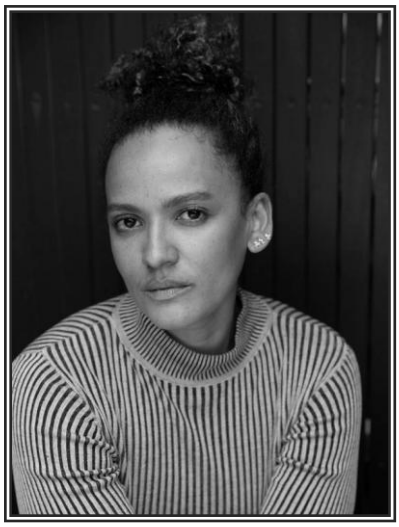

ZINDZI OKENYO | Actor & Director

Actor

FILM

Year	Production / Character	Director	Company
2018	THE VERY EXCELLENT MR DUNDEE	Dean Murphy	Clock Sounds Productions
2018	LITTLE MONSTERS *Security Guard*	Abe Forsythe	Little Monsters Pty Ltd

TELEVISION

Year	Production/Character	Director	Company
2024	CRITICAL INCIDENT *Ivy Tsuma*	Neil Sharma/Daniel Nettheim	BBC One
2024	TROPPO (S2) *Sweeney*	Karl Zwicky/Grant Brown	Amazon
2022	TOTALLY COMPLETLEY FINE *Caitlin Jones*	Various	Fremantle
2022	WOLF LIKE ME *Alex*	Abe Forsythe	Stan
2022	FISK *Patch*	Kitty Flanagan/Tom Peterson	ABC
2022	DEADLOCH *Kate*	Kate McCartney	Amazon
2020	WAKEFIELD *Tamara*	Kim Maudant	Jungle Entertainment/ABC
2019	PLAY SCHOOL ART TIME *Presenter*	Various	ABC

Shanahan Management Pty Ltd
PO Box 1509 | Darlinghurst NSW 1300 Australia | ABN 46 001 117 728
Telephone 61 2 8202 1800 | Facsimile 61 2 8202 1801 | admin@shanahan.com.au

SHANAHAN

2018	GET KRACK!N (S2) *Nekesa*	Hayden Guppy	ABC
2017	HARROW *Sally Chenery*	Tony Krawitz	Hoodlum Productions
2017	SISTERS *Amanda*	Emma Freeman	Endemol Shine
2017	JANET KING *Sophie*	Peter Andrikidis	ABC
2015	HIDING *Jacq*	Shawn Seet	Playmaker/ABC
2014	THE CODE *Millie*	Various	Playmaker 3
2013	HOOPLA DOOPLA *Narrator*	Mark Barnard	Beyond Productions
2012-24	PLAY SCHOOL *Presenter*	Various	ABC

THEATRE

Year	Production/Character	Director	Company
2022	ORANGE THROWER *Stekkie*	Zindzi Okenyo	Griffin Theatre
2021	GRAND HORIZONS *Jess*	Jessica Arthur	Sydney Theatre Company
2019	MUCH ADO ABOUT NOTHING *Beatrice*	James Evans	Bell Shakespeare
2018	AN IDEAL HUSBAND *Lady Chiltern*	Dean Bryant	Melbourne Theatre Company
2018	ANTONY AND CLEOPATRA *Chairman*	Peter Evans	Bell Shakespeare
2017	THE RASPUTIN AFFAIR *Minya*	John Sheedy	Ensemble Theatre
2017	PRIZE FIGHTER *Nyota/Rita*	Todd MacDonald	Sydney Festival/Belvoir
2016	GOOD PEOPLE *Kate*	Mark Kilmurry	Ensemble Theatre
2016	DISGRACED *Jory*	Nadia Tass	MTC

Shanahan Management Pty Ltd
PO Box 1509 | Darlinghurst NSW 1300 Australia | ABN 46 001 117 728
Telephone 61 2 8202 1800 | Facsimile 61 2 8202 1801 | admin@shanahan.com.au

SHANAHAN

2016	THE GOLDEN AGE *Dr Simon/Angel*	Kip Williams	STC
2015	LA TRAVIATA *Performer*	Declan Greene	Company B Belvoir
2015	BOYS WILL BE BOYS *Harrison*	Paige Rattray	STC
2015	GAYBIES *Various*	Dean Bryant	Darlinghurst Theatre
2015	MASQUERADE *Nurse/Penny/Dawn/ Bob*	Sam Strong	Griffin Theatre
2013	RANDOM *Girl*	Nescha Zelk	STCSA
2013	THE GIRL IN THE TAN BOOTS *Mandy*	Susanna Dowling	Collide & Griffin Independent
2013	THE OTHER WAY *Ensemble*	Stefo Natsou	BYDS/STC
2012	PROJECT BRANDON *Ensemble*	Stefo Natsou	STC
2011/12	A HISTORY OF EVERYTHING *Ensemble*	Alexander Devriendt	STC (Europe & USA Tour)
2011	MONEY SHOTS *Various*	Sarah Giles	STC
2011	BEFORE/AFTER *Various*	Cristobel Sved	STC
2011	BLOOD WEDDING *The Wife*	Iain Sinclair	STC
2010	THE COMEDY OF ERRORS *Balthazar/Abbess*	Charmain Gradwell	STC
2010	THE ORESTEIA *Clytemnestra*	Tom Wright	STC
2010	VS MACBETH *Witch/Lady MacDuff*	Sam Haren	STC
2009	THE MYSTERIES: GENESIS *Penguin/Cain's Daughter*	Matt Lutton/Andrew Upton	STC
2009-11	STC THE RESIDENTS *Ensemble*	Various	STC
2009	THE CRUCIBLE *Mary Warren*	Tanya Goldberg	STC Education

Shanahan Management Pty Ltd
PO Box 1509 | Darlinghurst NSW 1300 Australia | ABN 46 001 117 728
Telephone 61 2 8202 1800 | Facsimile 61 2 8202 1801 | admin@shanahan.com.au

SHANAHAN

2008	ANGELS IN AMERICA *Belize/Mr Lies*	Alex Galleazzi	Theatre Link
2008	SCORCHED *Young Nawal*	Neil Armfield	Company B Belvoir
2008	THE VERTICAL HOUR Terri Scholes	Julian Meyrick	STC

SHORT FILM

Year	Production / Character	Director	Company
2020	HIDDEN *Jess*	Jaqueline Tooley/ Kym O'Brien	18 Maiden Lane Productions

EDUCATION

Year	Institution
2004-6	National Institute of Dramatic Arts (NIDA) *Sydney, Australia*

AWARDS/NOMINATIONS

Year	Award	Production
2013	Adelaide Theatre GUIDE 'Curtain Call' Award *Best Actress*	RANDOM

Director

THEATRE

Year	Production / Character	Company
2026	PURPOSE *Director*	Sydney Theatre Company
2025	DESTINY *Director*	Melbourne Theatre Company
2024	SWEAT *Director*	Sydney Theatre Company
2023	IS GOD IS *Co-Director*	Sydney Theatre Company/ Melbourne Theatre Company
2023	CHOIR BOY *Co-Director*	NTOP/Riverside Theatre
2022	RASIN IN THE SUN *Co-Director*	Sydney Theatre Company
2022	ORANGE THROWER	Griffin Theatre Company

Shanahan Management Pty Ltd
PO Box 1509 | Darlinghurst NSW 1300 Australia | ABN 46 001 117 728
Telephone 61 2 8202 1800 | Facsimile 61 2 8202 1801 | admin@shanahan.com.au

2021	DEATH OF A SALESMAN *Assistant Director*	Sydney Theatre Company
2021-23	SEVEN METHODS OF KILLING KYLIE JENNER *Co-Director*	Darlinghurst Theatre/Green Door/ Malthouse

Shanahan Management Pty Ltd
PO Box 1509 | Darlinghurst NSW 1300 Australia | ABN 46 001 117 728
Telephone 61 2 8202 1800 | Facsimile 61 2 8202 1801 | admin@shanahan.com.au